

SAMAJ SEVA SHIKSHAN SANSTHA'S

**SHRI SHARADCHANDRAJI PAWAR SENIOR COLLEGE,
NARANGWADI**

(Arts & Science)

TQ. OMERGA DIST. OSMANABAD



Affiliated to Dr. Babasaheb Ambedkar Marathwada University, Aurangabad (M.S.)

Phone : 02475-255545
Website : sspsrcn.org.in
Email : sspsrcn2008@gmail.com

I/C Principal
Dr. Ramakant B. Gavhane
(M.A,B.Ed,Ph.D.)
Mob. 9763533450

College Infrastructure



Dharashiv, MH, India
NH 548B, Umarga, Dharashiv, 413606, MH, India
Lat 17.976435, Long 76.604478
03/04/2024 05:06 PM GMT+05:30
Note : Captured by GPS Map Camera



Dharashiv, MH, India
NH 548B, Umarga, Dharashiv, 413606, MH, India
Lat 17.976788, Long 76.604868
03/04/2024 04:17 PM GMT+05:30
Note : Captured by GPS Map Camera



श्री शरदचंद्रजी पवार वरिष्ठ महाविद्यालय
 नारंगवाडी ना. उमर्गा जि. उस्मानाबाद.
 कला व विज्ञान

GPS Map Camera



Dharashiv, MH, India
 NH 548B, Umarga, Dharashiv, 413606, MH, India
 Lat 17.976600, Long 76.604837
 03/04/2024 04:17 PM GMT+05:30
 Note : Captured by GPS Map Camera



GPS Map Camera



Babalsur, Maharashtra, India
 NH 548B, Babalsur, Maharashtra 413606, India
 Lat 17.976558°
 Long 76.604641°
 04/03/24 04:57 PM GMT +05:30



 GPS Map Camera
Dharashiv, MH, India
NH 548B, Umarga, Dharashiv, 413606, MH, India
Lat: 17.976107, Long 76.604498
03/04/2024 11:09 AM GMT+05:30
Note : Captured by GPS Map Camera



 GPS Map Camera
Osmanabad, Maharashtra, India
XJM4+23H, Maharashtra 413606, India
Lat 17.982226°
Long 76.60545°
04/03/24 04:58 PM GMT +05:30



GPS Map Camera



Dharashiv, MH, India

NH 548B, Umarga, Dharashiv, 413606, MH, India

Lat 17.976550, Long 76.604688

03/04/2024 05:09 PM GMT+05:30

Note : Captured by GPS Map Camera

S.S.P. Sr. College Narayanganvi 7-3

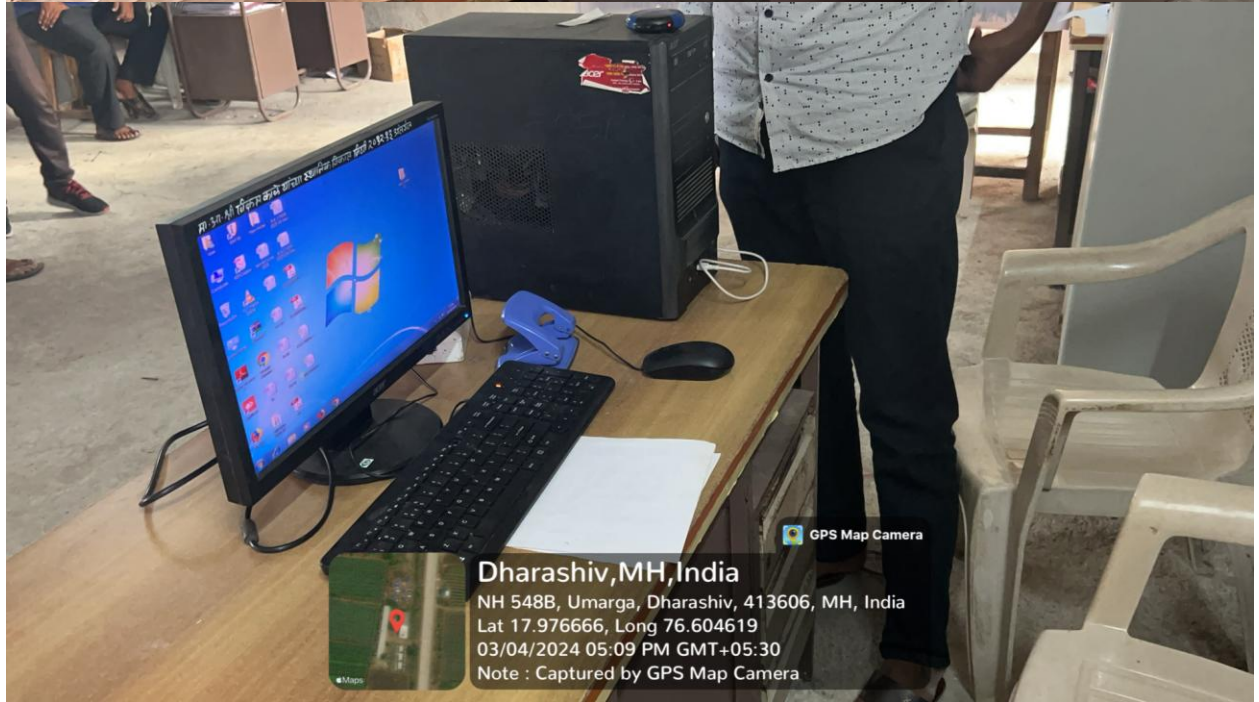

GPS Map Camera



Dharashiv, MH, India

NH 548B, Umarga, Dharashiv, 413606, MH, India

Lat 17.976666, Long 76.604619

03/04/2024 05:09 PM GMT+05:30

Note : Captured by GPS Map Camera

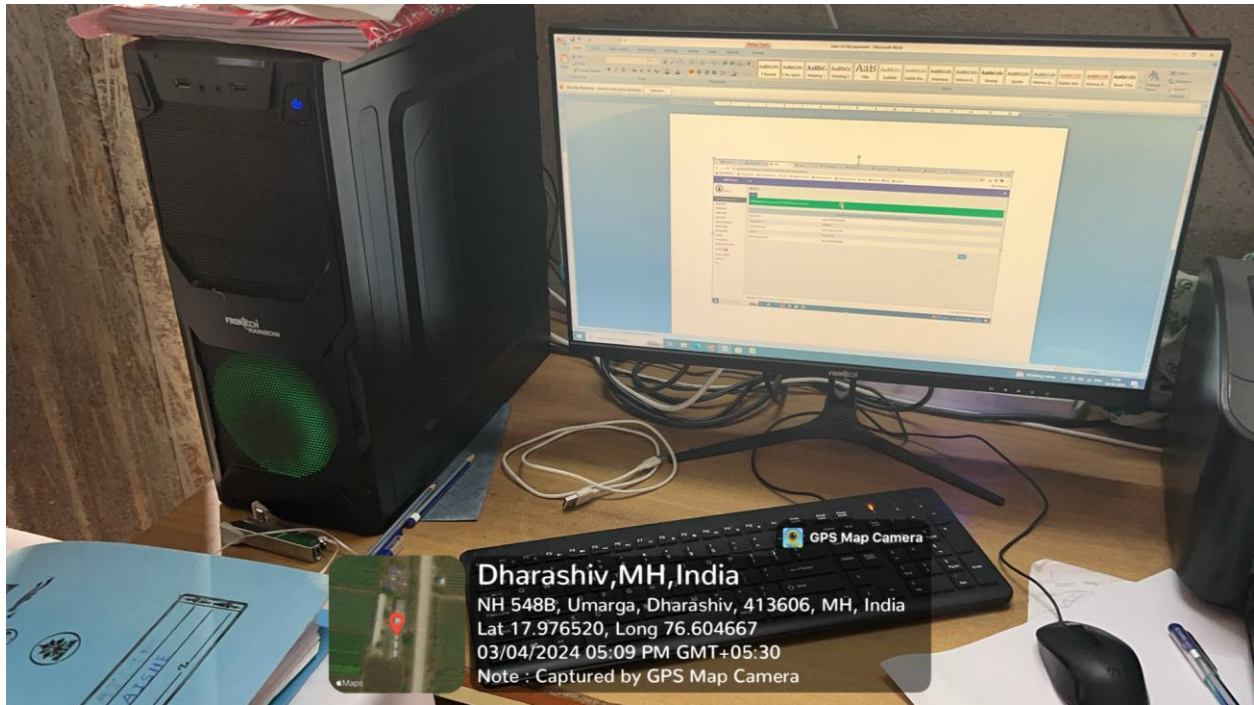



Dharashiv, MH, India

NH 548B, Umarga, Dharashiv, 413606, MH, India

Lat 17.976517, Long 76.604672

03/04/2024 05:09 PM GMT+05:30

Note : Captured by GPS Map Camera



Dharashiv, MH, India

NH 548B, Umarga, Dharashiv, 413606, MH, India

Lat 17.976523, Long 76.604678

03/04/2024 05:08 PM GMT+05:30

Note : Captured by GPS Map Camera

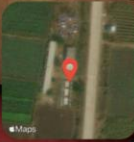
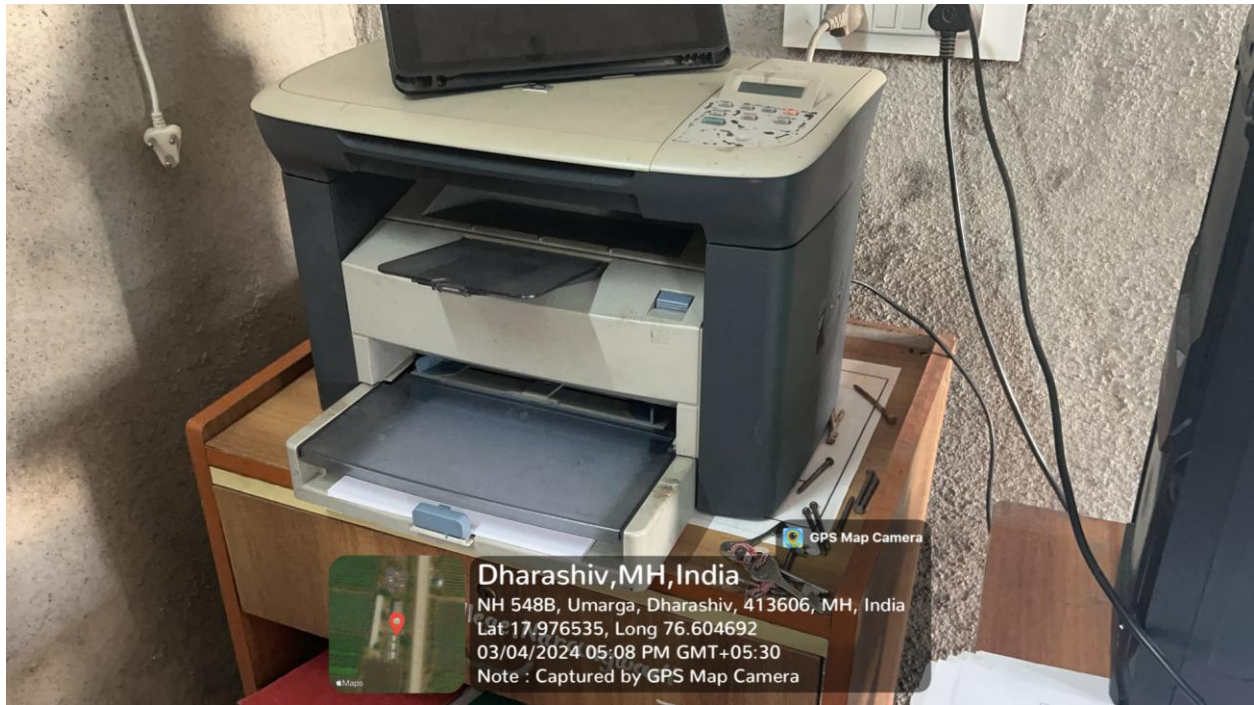

Dharashiv, MH, India
NH 548B, Umarga, Dharashiv, 413606, MH, India
Lat 17.976535, Long 76.604692
03/04/2024 05:08 PM GMT+05:30
Note : Captured by GPS Map Camera



Dharashiv, MH, India
NH 548B, Umarga, Dharashiv, 413606, MH, India
Lat 17.976471, Long 76.604583
03/04/2024 05:11 PM GMT+05:30
Note : Captured by GPS Map Camera



Latitude: 17.976283
Longitude: 76.607153
Accuracy: 2500.0 m
Azimuth: 6° (N)
Pitch: -11.1° (2.0°)
Time: 04-03-2024 15:37
Note: narangwadi

Powered by AngleCam

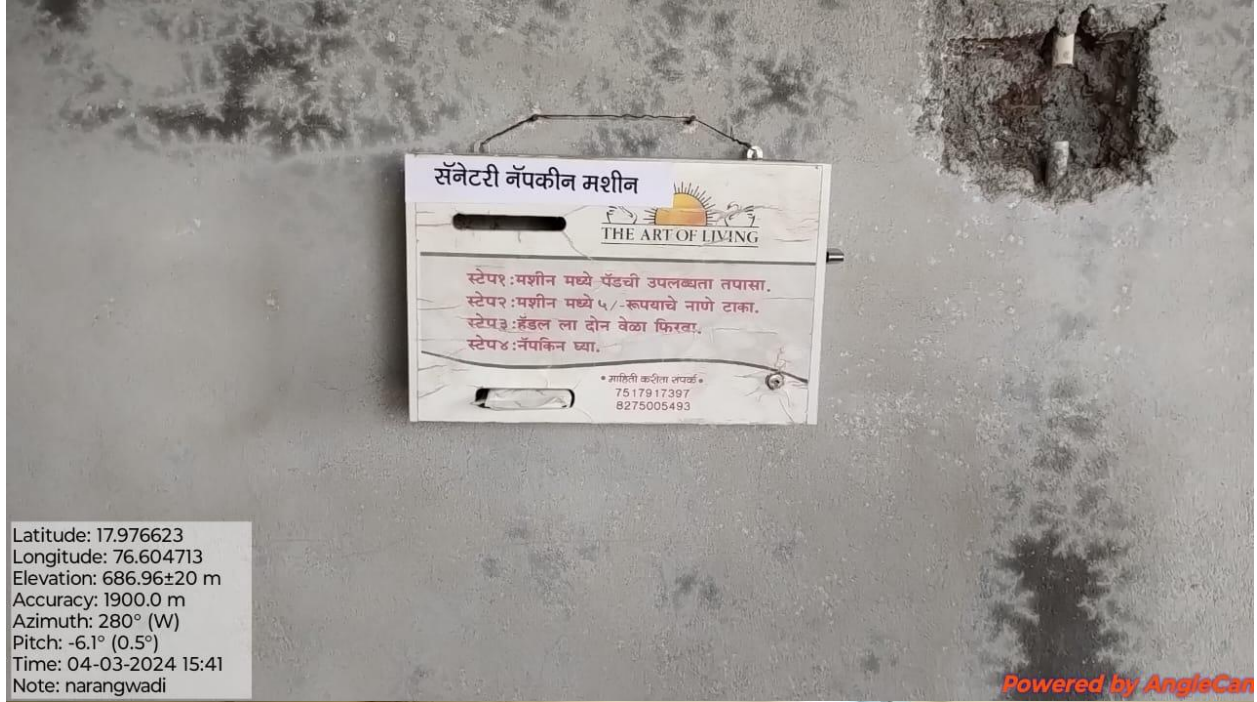

Latitude: 17.976623
Longitude: 76.604713
Elevation: 686.96±20 m
Accuracy: 1900.0 m
Azimuth: 280° (W)
Pitch: -6.1° (0.5°)
Time: 04-03-2024 15:41
Note: narangwadi

Powered by AngleCan



Latitude: 17.976311
Longitude: 76.604492
Elevation: 118.34 m
Accuracy: 6.0 m
Azimuth: 167° (S)
Pitch: -12.6° (2.3°)
Time: 12-02-2024 15:41
Note: narangwadi

Powered by AngleCan



Latitude: 17.976311
Longitude: 76.604501
Elevation: 119.01 m
Accuracy: 4.7 m
Azimuth: 338° (N)
Pitch: -100.9° (-104.2°)
Time: 12-02-2024 15:40
Note: narangwadi

Powered by AngleCam



Latitude: 17.976319
Longitude: 76.604495
Elevation: 120.89 m
Accuracy: 4.4 m
Azimuth: 338° (N)
Pitch: -16.8° (1.3°)
Time: 12-02-2024 15:39
Note: narangwadi

Powered by AngleCam



Latitude: 17.976318
Longitude: 76.604493
Elevation: 118.72 m
Accuracy: 3.9 m
Azimuth: 68° (E)
Pitch: -14.7° (1.0°)
Time: 12-02-2024 15:39
Note: narangwadi

Powered by AngleCam



Latitude: 17.976523
Longitude: 76.604685
Elevation: 546.8±17 m
Accuracy: 14.6 m
Azimuth: 58° (NE)
Pitch: -5.4° (3.8°)
Time: 08-05-2023 10:17
Note: shri sharadchandraji pawar sr,collegé Narangwadi

Powered by AngleCam



Latitude: 17.97667
Longitude: 76.604504
Elevation: 535.85±19 m
Accuracy: 42.6 m
Azimuth: 218° (SW)
Pitch: -17.1° (2.2°)
Time: 08-05-2023 10:15
Note: shri sharadchandraji pawar sr,college Narangwadi

Powered by AngleCam



Latitude: 17.97667
Longitude: 76.604526
Elevation: 536.7±26 m
Accuracy: 28.1 m
Azimuth: 153° (SE)
Pitch: -13.9° (3.8°)
Time: 08-05-2023 10:15
Note: shri sharadchandraji pawar sr,college Narangwadi

Powered by AngleCam



Latitude: 17.976649
Longitude: 76.604538
Elevation: 534.85±17 m
Accuracy: 16.2 m
Azimuth: 128° (SE)
Pitch: -25.5° (1.6°)
Time: 08-05-2023 10:14

Note: shri sharadchandraji pawar sr,college Narangwadi

Powered by AngleCam



Latitude: 17.976649
Longitude: 76.60454
Elevation: 531.77±7 m
Accuracy: 14.0 m
Azimuth: 232° (SW)
Pitch: -13.0° (4.4°)
Time: 08-05-2023 10:13

Note: shri sharadchandraji pawar sr,college Narangwadi

Powered by AngleCam



Latitude: 17.976621
Longitude: 76.604519
Elevation: 537.24±16 m
Accuracy: 26.9 m
Azimuth: 184° (S)
Pitch: -9.4° (3.4°)
Time: 08-05-2023 10:12
Note: shri sharadchandraji pawar sr,college Narangwadi

Powered by AngleCam



Latitude: 17.976678
Longitude: 76.604465
Elevation: 477.61±35 m
Accuracy: 26.6 m
Azimuth: 220° (SW)
Pitch: -16.8° (3.3°)
Time: 08-05-2023 10:11
Note: shri sharadchandraji pawar sr,college Narangwadi

Powered by AngleCam



Latitude: 17.976669
Longitude: 76.604521
Elevation: 536.7±20 m
Accuracy: 43.3 m
Azimuth: 322° (NW)
Pitch: -22.4° (2.8°)
Time: 08-05-2023 10:15
Note: shri sharadchandraji pawar sr,college Narangwadi

Powered by AngleCam